

- 1 RHEINZINK-Roof Drainage
 - a Gutter
 - d Gutter bracket, clad with RHEINZINK
- 2 RHEINZINK-Double Standing Seam Roof
- 16 RHEINZINK-Building Profile
 - a Eaves flashing
 - f Base trim
 - j Fascia profile
- 18 Support Profile
 - a Galvanised steel
- 19 Separating Layer
 - a Structured underlay VAPOZINC®
- 20 Substructure
 - d Softwood boarding, non continuous
 - f OSB/ veneer plywood sheathing, thickness min. 22 mm,
- 21 Batten/ Squared Timber
 - Squared Timber
- 23 Supporting Structure
- 25 Thermal Insulation
 - c Linitherm thermal insulation panel with 22 mm OSB outer face, insitua foam to any cavities
- 27 Vapour Control Layer
 - b sd value > 100 m

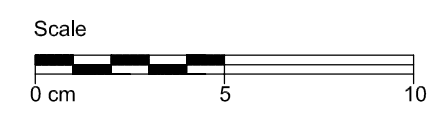

STANDARD DETAIL		
Eave, Linitherm	Title	Scale
+ Box gutter		1:2
+ Structured underlay		Size A3
09020203021201000102_GB_en		Detail-Nr. Drawn gam
		Date 07.03.14

The detail describes an optional design in standard cases based on a European climate. Any user of this document is responsible to verify the feasibility of the solution with respect to the specific local situation and conditions. Using the documents provided by RHEINZINK is a service, which excludes liability for damages or claims of any kind. Contingent liability for malice or gross negligence is unaffected.